

**Information**

Whilst every care is taken to ensure the accuracy of this product, neither the Goondiwindi Regional Council or the State of Queensland make any representations or warranties about its accuracy, reliability, completeness or suitability for any particular purpose and disclaims all responsibility and all liability (including without limitation, liability in negligence) for all expenses, losses, damages (including indirect or consequential damage) and costs that may occur as a result of the product being inaccurate or incomplete in any way or for any reason.

Cadastral data: State of Queensland (Department of Natural Resources and Mines) 2014.  
Natural Environment data: State of Queensland (Department of Environment and Heritage Protection) 2014;  
Matters of State environmental significance -version4- Queensland Publication date: 1 August 2014.  
Crown & Council Copyright Reserved.

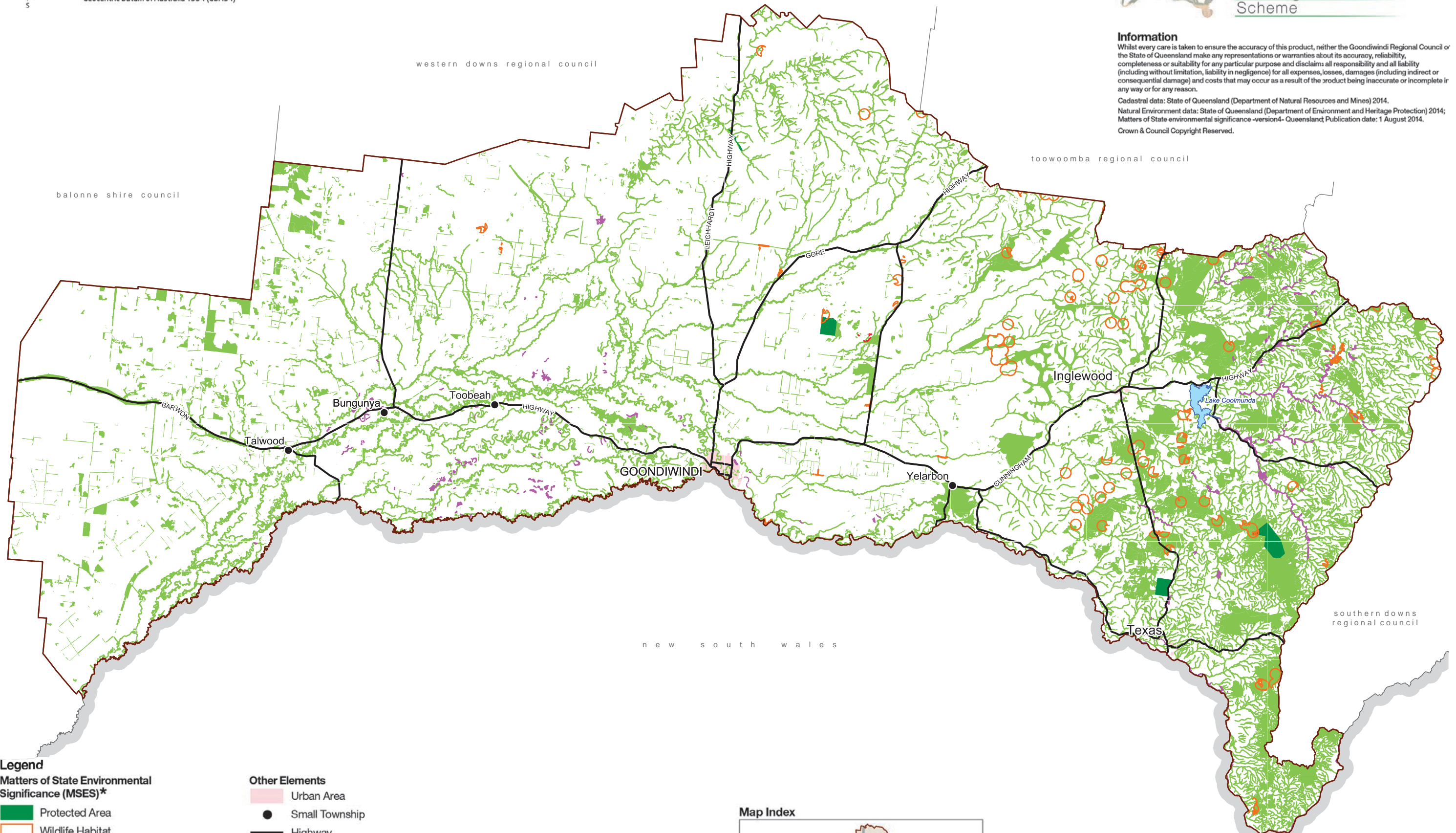

- Legend**
- Matters of State Environmental Significance (MSES)\***
- Protected Area
  - Wildlife Habitat
  - Regulated Vegetation
  - Wetlands
  - Legally Secured Offset Area

- Other Elements**
- Urban Area
  - Small Township
  - Highway
  - Main Road
  - Waterbody
  - Goondiwindi Regional Council Boundary

\* For legibility reasons, not all of the MSES layers have been shown on this map. Refer to the State Government's State Planning Policy interactive mapping system (plan making) to view all MSES mapping layers applicable to the Goondiwindi Regional Council area.

**Map Index**



**Strategic Framework Map 2**  
**Natural Environment**